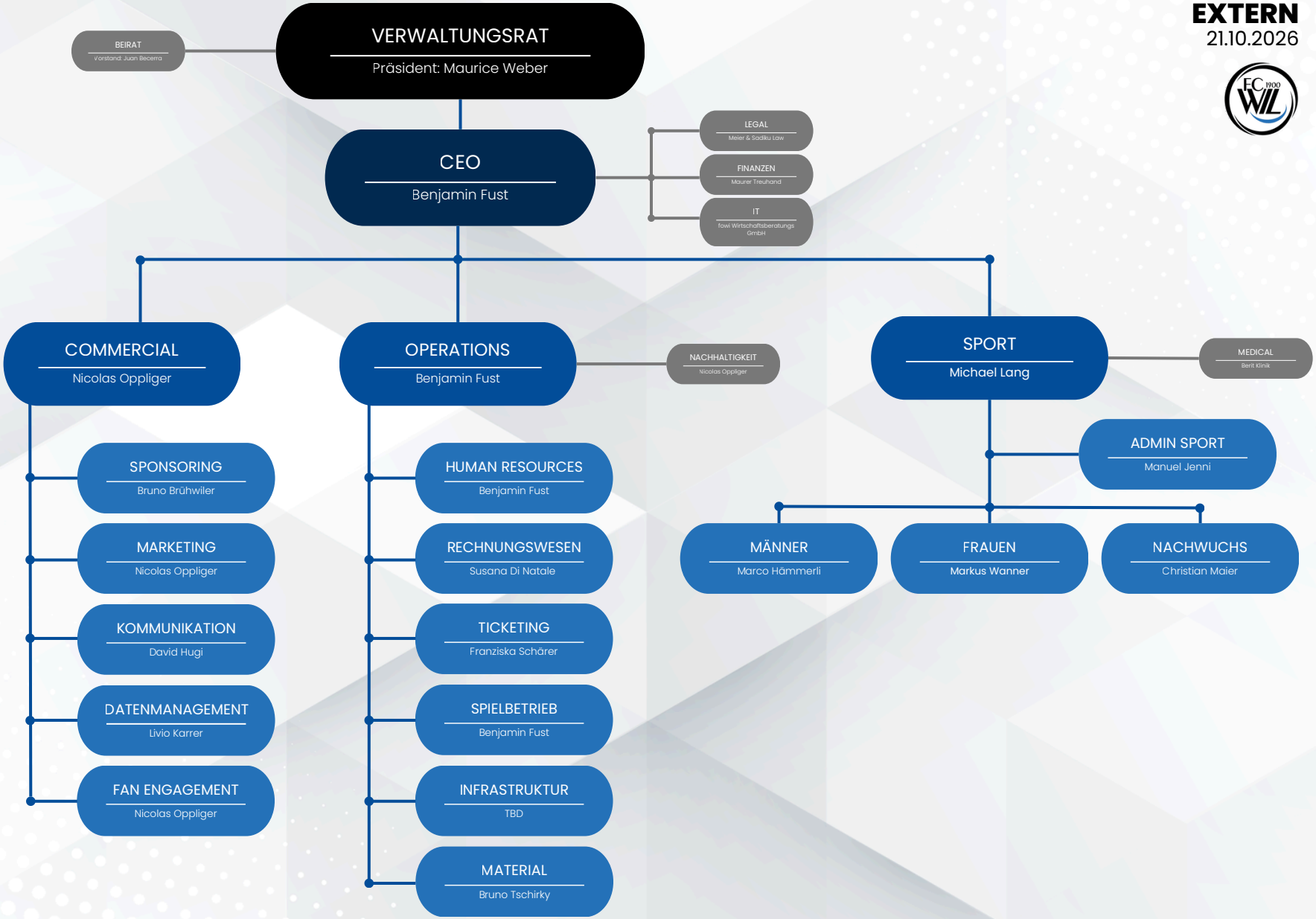ORGANIGRAMM
EXTERN
21.10.2026